

# Abstract

An abstract interior scene featuring a large, curved rug with a red and beige pattern on the left. A dark, curved object, possibly a chair or a piece of furniture, is positioned against a light green wall. The floor is covered with a dark and light beige checkered rug. The lighting is soft, creating a calm and modern atmosphere.

**ege**



<b>Intro</b>	<b>Page 004 / 005</b>
<b>Inspiration</b>	<b>Page 006 / 007</b>
<b>Designs</b>	<b>Page 008 / 049</b>
<b>Recolour</b>	<b>Page 050 / 053</b>
<b>Recolour examples</b>	<b>Page 054 / 055</b>
<b>Index</b>	<b>Page 056 / 057</b>
<b>Your benefits</b>	<b>Page 058</b>
<b>All the details</b>	<b>Page 058</b>

# **Embrace whatever you feel**

Abstract isn't supposed to make you feel a particular way. It's supposed to make you feel whatever it evokes in you. Through shapes, colours, forms and gestural marks, the collection brings individual experiences to each one of us.

The *Abstract* collection is about celebrating individuality and life. It's about filling your room with life by making room to embrace powerful aesthetics with personal meaning.



The Abstract designs use shapes, colours, forms and gestural marks to achieve their effects. With no or only partly recognisable objects, each design is up for subjective interpretation. They represent a strong sense of life and freedom related to the way they're created and the way they're perceived.

With a bold fusion of intense and dramatic colours, graphic yet organic shapes and a consistent artistic touch, Abstract brings a selection of 13 patterns. With different colour options and

pattern scale, the collection reveals floor designs with contrast, attitude and power or more poetic, emotional expressions.

Richly detailed paper cuts, diffused water colour blends or rhythmic geometry materialise through warm and vivid colour combinations. The large patterns heighten the Abstract collection's powerful impression and highlight the crafted touch of imperfect designs that're either cut, woven, painted or drawn by hand at Ege Design Studio.



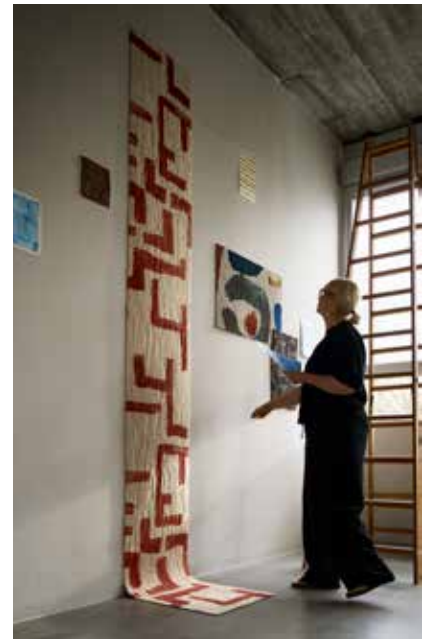

The designs' expressive aesthetics are completed by our innovative and three-dimensional cut & loop carpet construction. Blending velvet-like cut loops with closed loops in various heights, this delicately lush and extremely vibrant texture excels in bringing the Abstract collection, and thus your room, to life.









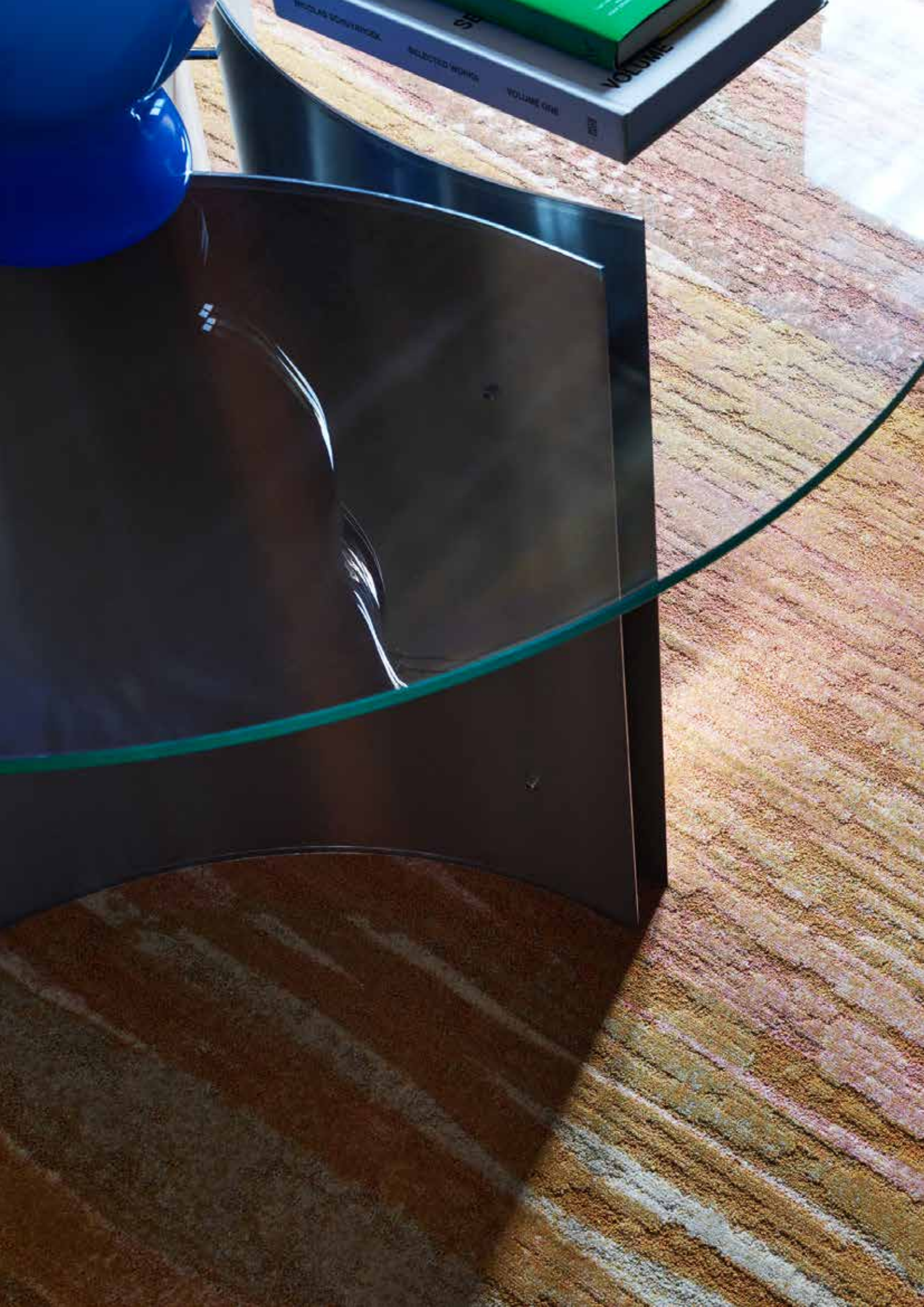













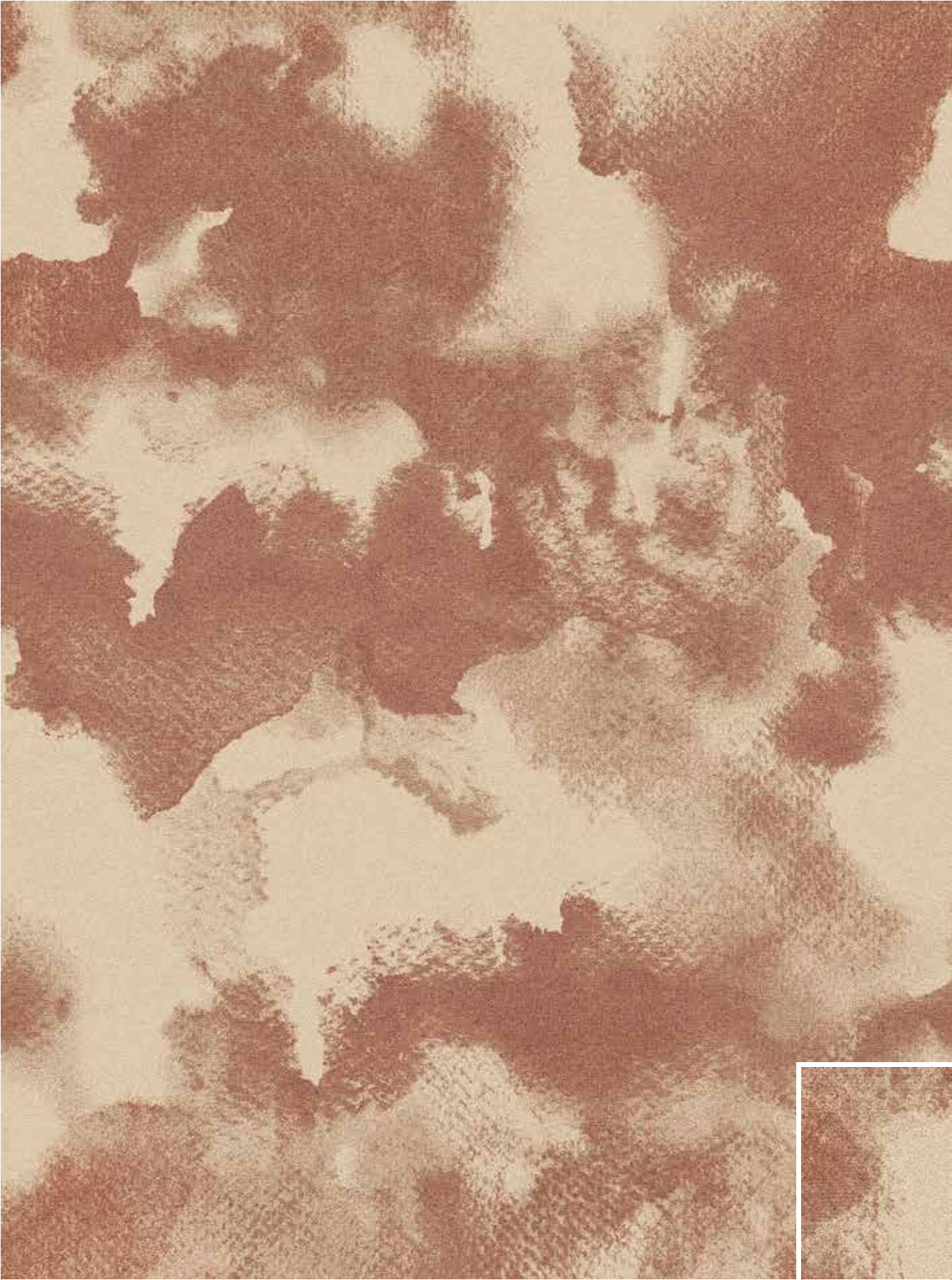

C1	C2	C3	C4	C5	C6	C7
BC1	AC13	BC2	AC44	AC45	AC43	AC68



**RF55751127** RAY STUDY II  
w: 390.1 cm x l: 390.1 cm

5575



**RF55001116** SOFT SHAPES II  
w: 195.1 cm x l: 243.8 cm

5500



**RF55001102** SIMPLE RETRO II  
w: 65.0 cm x l: 65.0 cm

5500





**RF55201108** ANGLED STROKES II  
w: 195.1 cm x l: 195.1 cm

5520

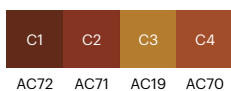
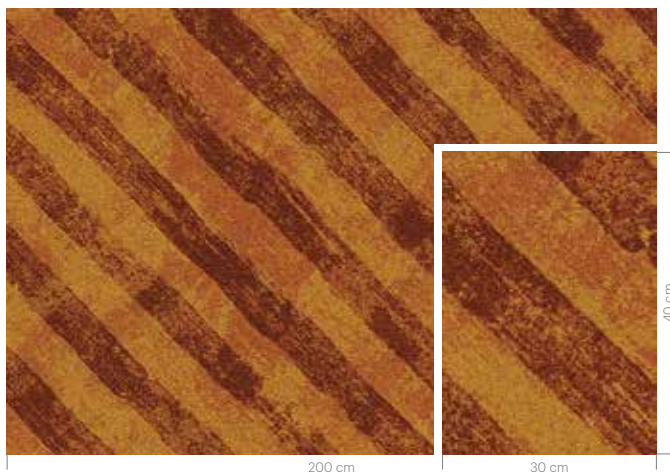

**RF55201105** LINKED LINES II  
w: 97.5 cm x l: 97.5 cm

5520

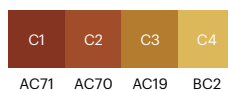
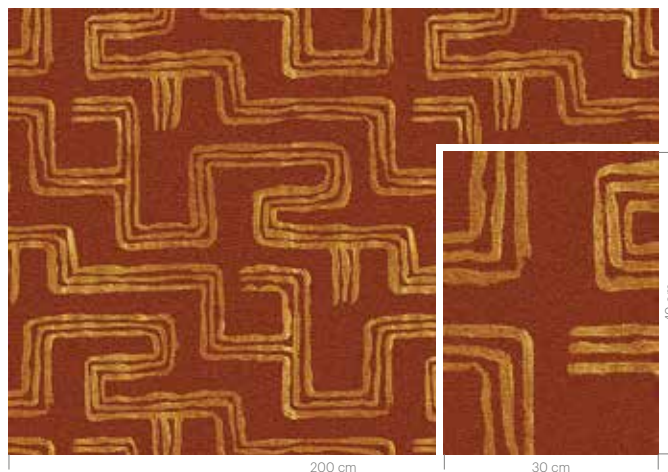

**RF55751135** JOYFUL II  
w: 390.1 cm x l: 390.1 cm

5575

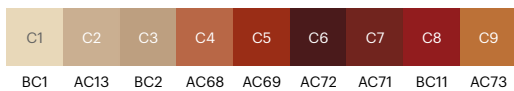



RF55751112 COMPOSITION II  
w: 195.1 cm x l: 195.1 cm

5575



RF55751113 COMPOSITION II  
w: 195.1 cm x l: 195.1 cm

5575





**RF55751119** PATH II  
w: 130.0 cm x l: 260.1 cm

5575



C1	C2	C3	C4
AC13	AC64	AC63	AC58

**RF55751104** LINKED LINES II  
w: 97.5 cm x l: 97.5 cm

5575



C1	C2	C3	C4	C5
BC1	AC65	AC64	AC63	AC13

**RF55751117** SOFT SHAPES II  
w: 195.1 cm x l: 243.8 cm

5575



C1	C2	C3	C4	C5	C6	C7	C8	C9	C10	C11	C12	C13	C14
BC1	AC13	BC2	AC64	AC63	AC57	AC20	BC3	AC46	AC45	AC44	AC43	AC56	AC55































“Bring personal stories to life  
through exclusive and rich carpet  
that turns your room into a powerful  
experience with character.”

**RF55001121** CARVED FLOW II  
w: 390.1 cm x l: 585.2 cm

5500



C1	C2	C3	C4	C5	C6	C7	C8
AC43	AC13	BC6	AC42	BC4	AC18	AC19	BC12

**RF55001115** SOFT SHAPES II  
w: 195.1 cm x l: 243.8 cm

5500



C1	C2	C3	C4	C5
BC2	BC6	AC45	AC53	AC67

**RF55001124** CERCLE II  
w: 390.1 cm x l: 226.1 cm

5500



C1	C2	C3	C4	C5
BC2	BC7	AC67	AC63	AC43





400 cm

30 cm

C1	C2	C3	C4	C5	C6	C7	C8
AC18	AC19	AC46	AC41	AC45	AC54	BC7	AC59



**RF55751133** GEOMETRY II  
w: 390.1 cm x l: 260.6 cm

5575



C1	C2	C3	C4	C5	C6	C7	C8	C9	C10	C11	C12	C13
BC1	AC13	BC2	BC5	AC21	AC18	AC64	AC46	AC43	AC45	AC63	AC55	AC56

**RF55001126** RAY STUDY II  
w: 390.1 cm x l: 390.1 cm

5500



C1	C2	C3	C4	C5	C6	C7	C8
AC15	BC3	AC14	AC13	BC4	AC35	BC12	AC18



**RF55001101** SIMPLE RETRO II  
w: 65.0 cm x l: 65.0 cm

5500



C1	C2	C3	C4
BC4	AC42	AC40	AC43

**RF55751123** CERCLE II  
w: 390.1 cm x l: 226.1 cm

5575

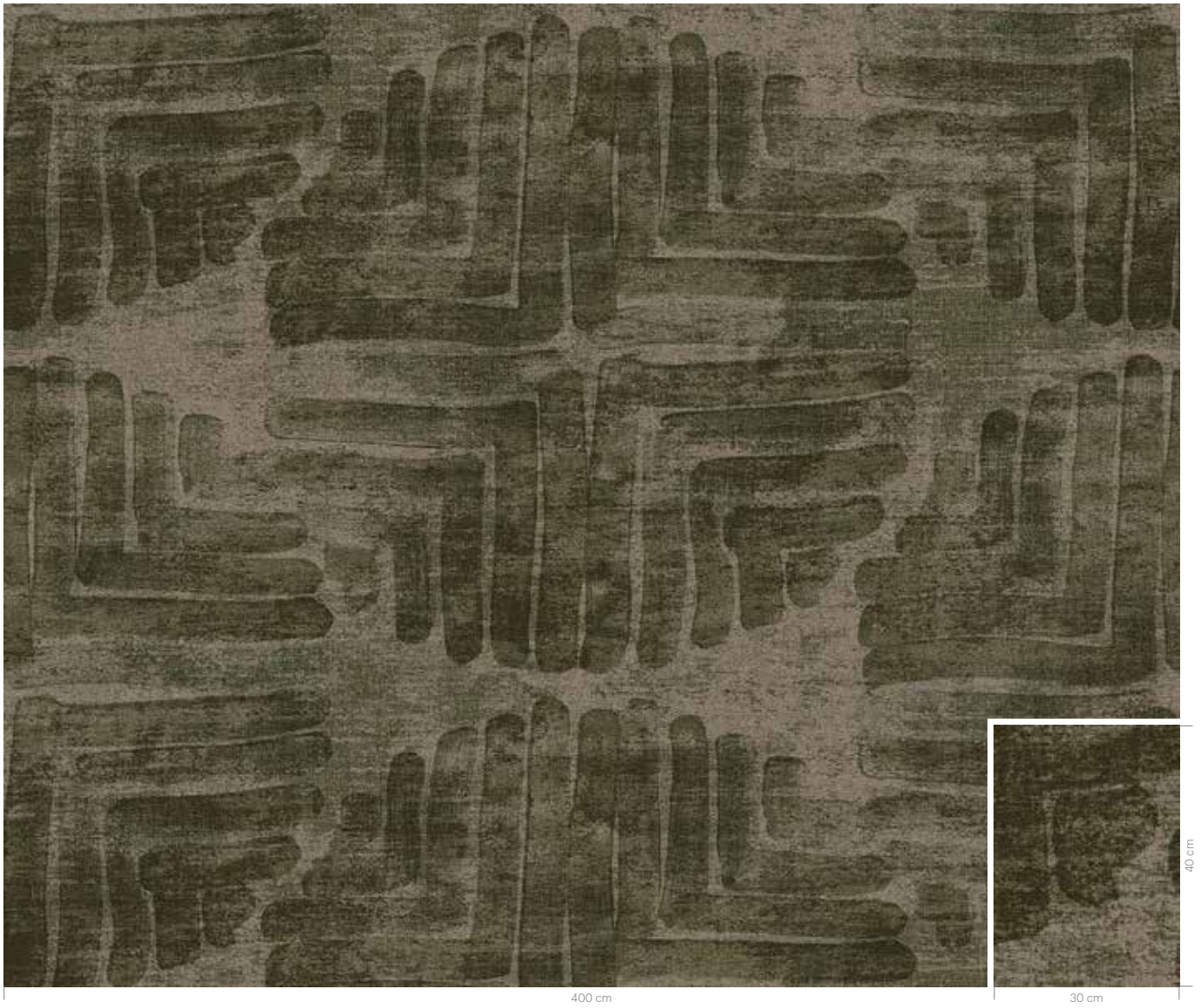

C1	C2	C3	C4	C5
AC15	BC3	AC55	AC52	AC57



**RF55201107** ANGLED STROKES II  
w: 195.1 cm x l: 195.1 cm

5520



**RF55201129** PLEIN AIR II  
w: 390.1 cm x l: 585.2 cm

5520







400 cm

30 cm

C1	C2	C3	C4	C5	C6	C7	C8	C9	C10	C11	C12
BC4	AC13	BC2	BC7	AC59	AC35	AC70	AC48	AC73	AC69	AC33	AC34





C1	C2	C3	C4	C5	C6	C7	C8	C9	C10	C11	C12	C13	C14	C15	C16	C17
AC13	BC4	AC18	AC33	BC1	AC73	AC74	AC69	AC70	AC45	AC44	BC7	AC59	AC58	AC40	AC39	AC38





































**RF55751120** CARVED FLOW II  
w: 390.1 cm x l: 585.2 cm

5575



- |     |     |      |
|-----|-----|------|
| C1  | C2  | C3   |
| BC1 | BC2 | AC13 |

**RF55751125** RAY STUDY II  
w: 390.1 cm x l: 390.1 cm

5575



- |      |     |      |     |
|------|-----|------|-----|
| C1   | C2  | C3   | C4  |
| AC14 | BC2 | AC13 | BC1 |

**RF55751122** CERCLE II  
w: 390.1 cm x l: 226.1 cm

5575



- |     |      |     |
|-----|------|-----|
| C1  | C2   | C3  |
| BC2 | AC13 | BC1 |



**RF55751110** CIRCLES AND LINES II  
w: 195.1 cm x l: 195.1 cm

5575



C1	C2	C3
BC1	AC13	BC2

**RF55751114** SOFT SHAPES II  
w: 195.1 cm x l: 243.8 cm

5575

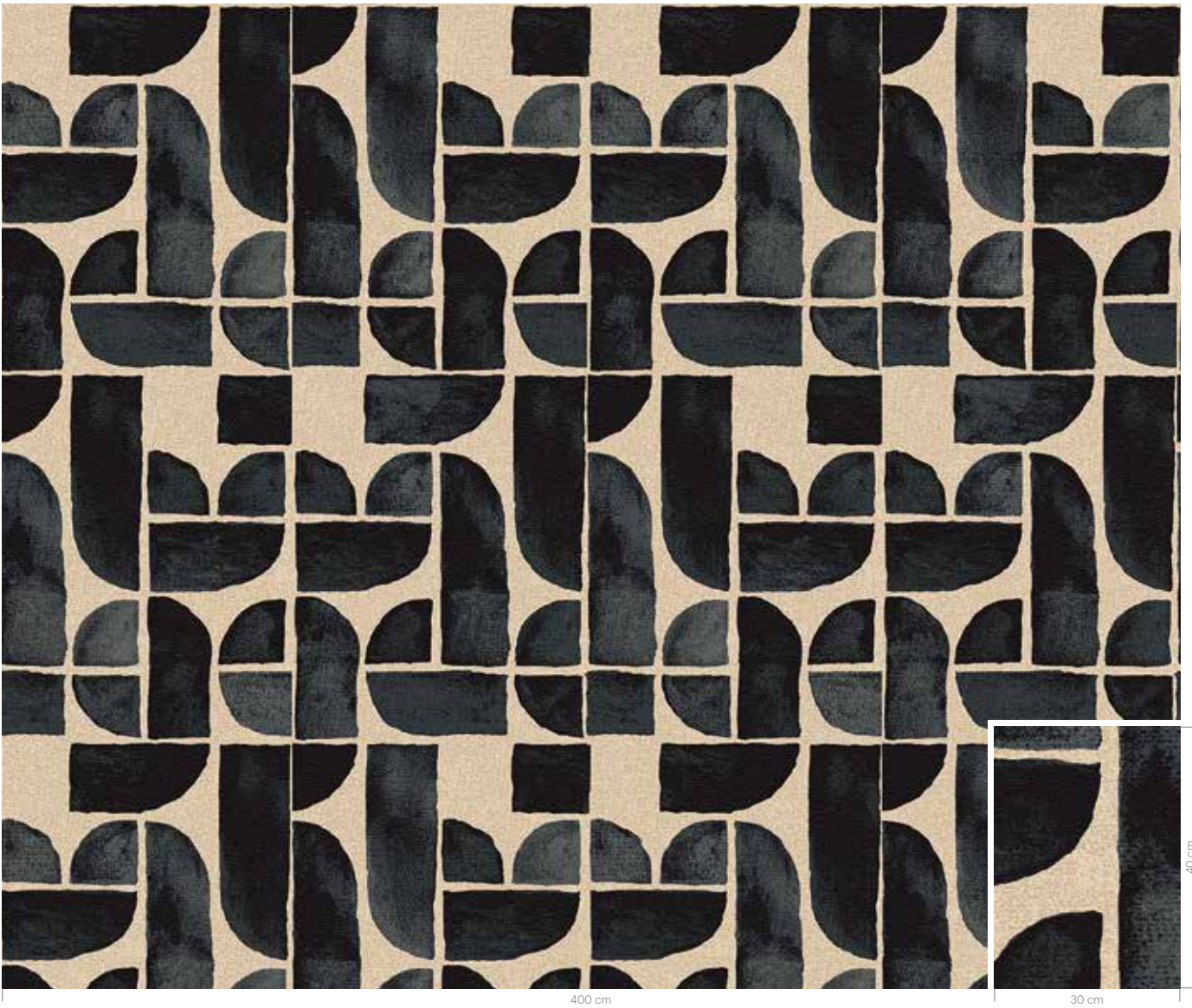

C1	C2	C3	C4	C5	C6	C7
BC1	AC13	BC5	AC22	AC21	AC19	AC18



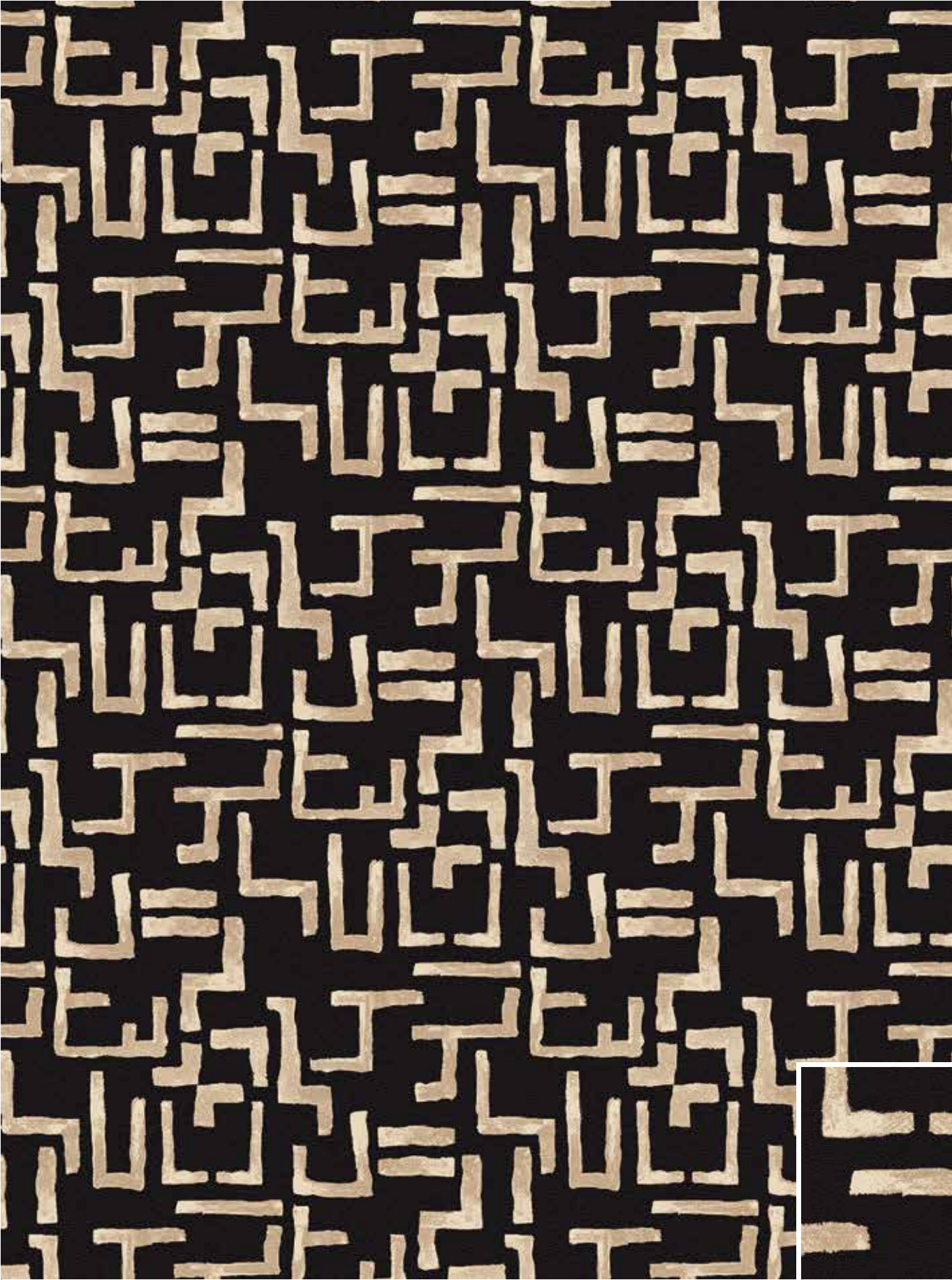

400 cm

30 cm

40 cm

C1	C2	C3	C4
BC5	BC2	AC13	BC1



**RF55751118** PATH II  
w: 130.0 cm x l: 260.1 cm

5575



C1	C2
BC1	AC13

**RF55751109** CIRCLES AND LINES II  
w: 195.1 cm x l: 195.1 cm

5575



C1	C2	C3	C4
BC1	BC5	AC22	BC3

**RF55751100** SIMPLE RETRO II  
w: 65.0 cm x l: 65.0 cm

5575



C1	C2	C3	C4
BC5	BC1	AC13	BC2



**RF55001128** PLEIN AIR II  
w: 390,1 cm x l: 585,2 cm

5500



**RF55001103** LINKED LINES II  
w: 97,5 cm x l: 97,5 cm

5500

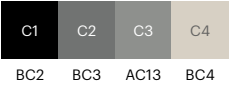
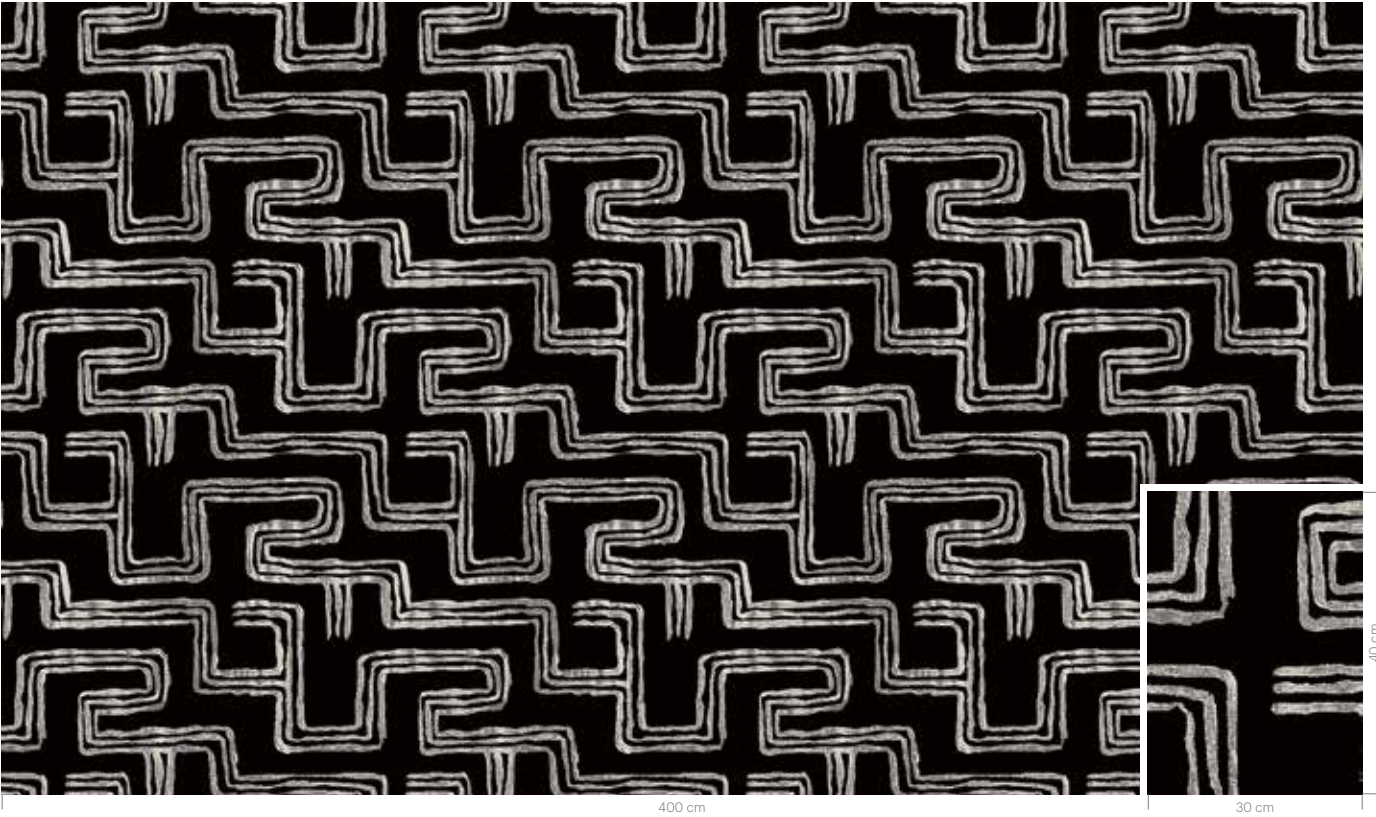



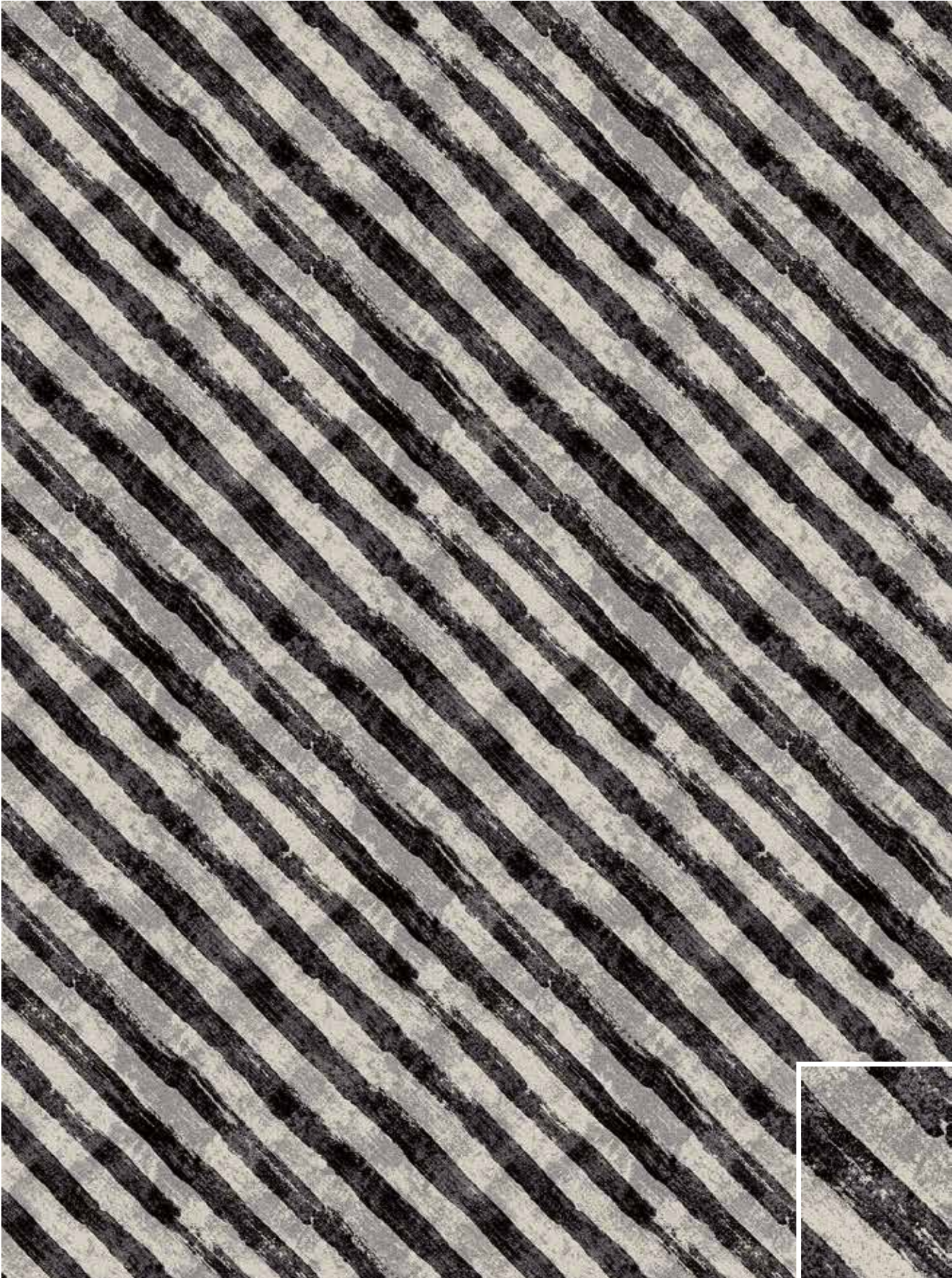

400 cm

30 cm

C1	C2	C3	C4	C5	C6
BC2	AC15	BC3	AC14	AC13	BC4



# **Make your own colours**

The colours shown in this brochure are examples only and all designs can be recoloured to make the most of your interior design concept. You can explore the options with our recolour tool at [egecarpets.com](https://egecarpets.com) or contact our Ege Design Studio for assistance. We work with colours from an overall sensory approach and believe that interiors created with the intention of nourishing the body and soul can have a noteworthy positive effect.







All designs are developed in one of four standard colour palettes as shown below. Each palette has 12 solid base colours (BC1-12) and 65 accent colours (AC13-77).

### 5500 BASE COLOUR PALETTE

BC1	BC2	BC3	BC4
BC5	BC6	BC7	BC8
BC9	BC10	BC11	BC12

### 5500 ACCENT COLOURS for use in areas of max. 50 x 50 cm

AC13	AC14	AC15	AC16	AC17	AC48	AC49	AC50	AC51	AC52
AC18	AC19	AC20	AC21	AC22	AC53	AC54	AC55	AC56	AC57
AC23	AC24	AC25	AC26	AC27	AC58	AC59	AC60	AC61	AC62
AC28	AC29	AC30	AC31	AC32	AC63	AC64	AC65	AC66	AC67
AC33	AC34	AC35	AC36	AC37	AC68	AC69	AC70	AC71	AC72
AC38	AC39	AC40	AC41	AC42	AC73	AC74	AC75	AC76	AC77
AC43	AC44	AC45	AC46	AC47					

### 5520 BASE COLOUR PALETTE

BC1	BC2	BC3	BC4
BC5	BC6	BC7	BC8
BC9	BC10	BC11	BC12

### 5520 ACCENT COLOURS for use in areas of max. 50 x 50 cm

AC13	AC14	AC15	AC16	AC17	AC48	AC49	AC50	AC51	AC52
AC18	AC19	AC20	AC21	AC22	AC53	AC54	AC55	AC56	AC57
AC23	AC24	AC25	AC26	AC27	AC58	AC59	AC60	AC61	AC62
AC28	AC29	AC30	AC31	AC32	AC63	AC64	AC65	AC66	AC67
AC33	AC34	AC35	AC36	AC37	AC68	AC69	AC70	AC71	AC72
AC38	AC39	AC40	AC41	AC42	AC73	AC74	AC75	AC76	AC77
AC43	AC44	AC45	AC46	AC47					

### 5575 BASE COLOUR PALETTE

BC1	BC2	BC3	BC4
BC5	BC6	BC7	BC8
BC9	BC10	BC11	BC12

### 5575 ACCENT COLOURS for use in areas of max. 50 x 50 cm

AC13	AC14	AC15	AC16	AC17	AC48	AC49	AC50	AC51	AC52
AC18	AC19	AC20	AC21	AC22	AC53	AC54	AC55	AC56	AC57
AC23	AC24	AC25	AC26	AC27	AC58	AC59	AC60	AC61	AC62
AC28	AC29	AC30	AC31	AC32	AC63	AC64	AC65	AC66	AC67
AC33	AC34	AC35	AC36	AC37	AC68	AC69	AC70	AC71	AC72
AC38	AC39	AC40	AC41	AC42	AC73	AC74	AC75	AC76	AC77
AC43	AC44	AC45	AC46	AC47					

### 5595 BASE COLOUR PALETTE

BC1	BC2	BC3	BC4
BC5	BC6	BC7	BC8
BC9	BC10	BC11	BC12

### 5595 ACCENT COLOURS for use in areas of max. 50 x 50 cm

AC13	AC14	AC15	AC16	AC17	AC48	AC49	AC50	AC51	AC52
AC18	AC19	AC20	AC21	AC22	AC53	AC54	AC55	AC56	AC57
AC23	AC24	AC25	AC26	AC27	AC58	AC59	AC60	AC61	AC62
AC28	AC29	AC30	AC31	AC32	AC63	AC64	AC65	AC66	AC67
AC33	AC34	AC35	AC36	AC37	AC68	AC69	AC70	AC71	AC72
AC38	AC39	AC40	AC41	AC42	AC73	AC74	AC75	AC76	AC77
AC43	AC44	AC45	AC46	AC47					



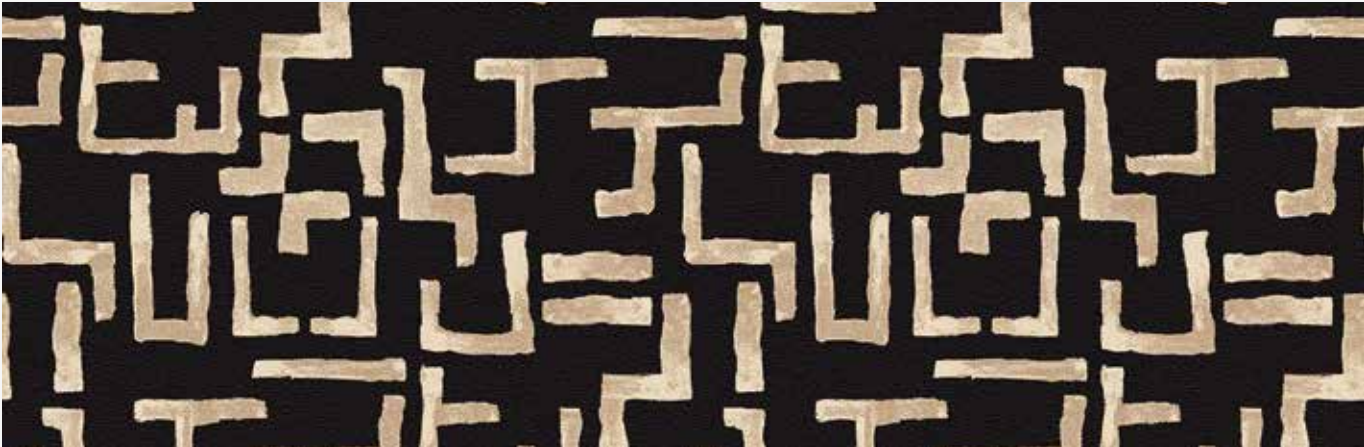

**SELECT DESIGN**

RF55751111

C1	C2	C3	C4
BC5	BC2	AC13	BC1



**CHANGE COLOUR OF BACKGROUND**

CHOOSE BETWEEN BASE COLOURS 1-12 AND IN AREAS OF MAX. 50 X 50 CM ALSO CHOOSE ACCENT COLOURS

EK86204-105

C1	C2	C3	C4
BC11	BC2	AC13	BC1



**CHANGE COLOURS OF PATTERN**

CHOOSE BETWEEN BASE COLOURS 1-12 AND ACCENT COLOURS FROM THE SAME COLOUR PALETTE AS USED FOR BACKGROUND

EK86204-106

C1	C2	C3	C4
BC11	BC5	BC3	AC14



## RECOLOUR EXAMPLES

Pick any Abstract design and make the colours fit perfectly with your surroundings by using colours from one of the four standard palettes shown on page 52. Try our recolour tool at [egecarpets.com](https://www.egecarpets.com).



**RF55751142** PLEIN AIR II 5575  
w: 390.1 cm x l: 585.2 cm

C1	C2	C3	C4	C5	C6	C7	C8
BC1	AC13	BC2	AC24	AC23	AC73	AC53	AC38



**RF55751141** SOFT SHAPES II 5575  
w: 195.1 cm x l: 243.8 cm

C1	C2	C3	C4	C5	C6	C7	C8	C9	C10	C11
BC1	AC13	AC34	AC33	AC38	AC40	AC39	AC69	AC68	BC2	AC73



**RF55751140** CERCLE II 5575  
w: 390.1 cm x l: 226.1 cm

C1	C2	C3	C4	C5
AC71	AC44	AC68	AC38	BC1



**RF55751144** ANGLED STROKES II 5575  
w: 195.1 cm x l: 195.1 cm

C1	C2	C3	C4	C5	C6
AC37	AC36	AC35	AC34	AC33	AC38



**RF55001149** RAY STUDY II 5500  
w: 390.1 cm x l: 390.1 cm

C1	C2	C3	C4	C5	C6	C7
BC2	AC37	AC36	AC73	AC35	BC12	BC3



**RF55751143** JOYFUL II 5575  
w: 390.1 cm x l: 390.1 cm

C1	C2	C3	C4	C5	C6	C7	C8	C9	C10
BC4	AC64	AC56	AC54	AC15	BC2	AC55	BC3	AC14	AC63



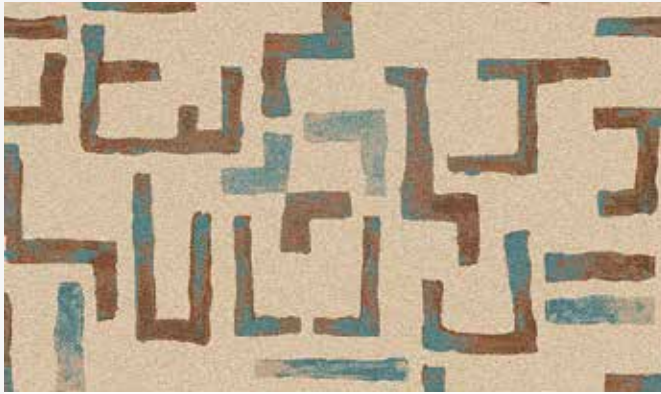

**RF55751145** COMPOSITION II

5575

w: 195.1 cm x l: 195.1 cm

C1	C2	C3	C4	C5	C6	C7
BC1	BC2	AC75	AC74	AC24	AC23	AC13



**RF55001148** CIRCLES & LINES II

5500

w: 195.1 cm x l: 195.1 cm

C1	C2	C3
BC4	AC13	BC3



**RF55951147** CARVED FLOW II

5595

w: 390.1 cm x l: 585.2 cm

C1	C2	C3	C4	C5
AC24	BC1	BC7	BC8	AC23



**RF55201150** PATH II

5520

w: 130.0 cm x l: 260.1 cm

C1	C2	C3	C4
BC12	BC9	BC1	NONE



**RF55951146** LINKED LINES II

5595

w: 97.5 cm x l: 97.5 cm

C1	C2	C3
BC7	AC30	AC29



**RF55201151** GEOMETRY II

5520

























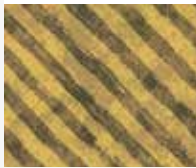











w: 390.1 cm x l: 260.6 cm

C1	C2	C3
BC12	AC53	BC1







<p><b>PAGE 014</b> Plain Air II</p> <p>RF55751130</p> 	<p><b>PAGE 032</b> Plain Air II</p> <p>RF55201129</p> 	<p><b>PAGE 048</b> Plain Air II</p> <p>RF55001128</p> 	<p><b>PAGE 015</b> Ray Study II</p> <p>RF55751127</p> 	<p><b>PAGE 030</b> Ray Study II</p> <p>RF55001126</p> 	<p><b>PAGE 044</b> Ray Study II</p> <p>RF55751125</p> 
<p><b>PAGE 015</b> Soft Shapes II</p> <p>RF55001116</p> 	<p><b>PAGE 018</b> Soft Shapes II</p> <p>RF55751117</p> 	<p><b>PAGE 028</b> Soft Shapes II</p> <p>RF55001115</p> 	<p><b>PAGE 045</b> Soft Shapes II</p> <p>RF55751114</p> 	<p><b>PAGE 015</b> Simple Retro II</p> <p>RF55001102</p> 	<p><b>PAGE 031</b> Simple Retro II</p> <p>RF55001101</p> 
<p><b>PAGE 047</b> Simple Retro II</p> <p>RF55751100</p> 	<p><b>PAGE 016</b> Angled Strokes II</p> <p>RF55201108</p> 	<p><b>PAGE 032</b> Angled Strokes II</p> <p>RF55201107</p> 	<p><b>PAGE 049</b> Angled Strokes II</p> <p>RF55001106</p> 	<p><b>PAGE 016</b> Linked Lines II</p> <p>RF55201105</p> 	<p><b>PAGE 018</b> Linked Lines II</p> <p>RF55751104</p> 
<p><b>PAGE 048</b> Linked Lines II</p> <p>RF55001103</p> 	<p><b>PAGE 016</b> Joyful II</p> <p>RF55751135</p> 	<p><b>PAGE 034</b> Joyful II</p> <p>RF55001134</p> 	<p><b>PAGE 017</b> Composition II</p> <p>RF55751112</p> 	<p><b>PAGE 017</b> Composition II</p> <p>RF55751113</p> 	<p><b>PAGE 046</b> Composition II</p> <p>RF55751111</p> 
<p><b>PAGE 018</b> Path II</p> <p>RF55751119</p> 	<p><b>PAGE 047</b> Path II</p> <p>RF55751118</p> 	<p><b>PAGE 028</b> Carved Flow II</p> <p>RF55001121</p> 	<p><b>PAGE 044</b> Carved Flow II</p> <p>RF55751120</p> 	<p><b>PAGE 028</b> Cercle II</p> <p>RF55001124</p> 	<p><b>PAGE 031</b> Cercle II</p> <p>RF55751123</p> 
<p><b>PAGE 044</b> Cercle II</p> <p>RF55751122</p> 	<p><b>PAGE 029</b> Geometry II</p> <p>RF55001132</p> 	<p><b>PAGE 030</b> Geometry II</p> <p>RF55751133</p> 	<p><b>PAGE 033</b> Geometry II</p> <p>RF55001131</p> 	<p><b>PAGE 045</b> Circles and Lines II</p> <p>RF55751110</p> 	<p><b>PAGE 047</b> Circles and Lines II</p> <p>RF55751109</p> 



## YOUR BENEFITS

### Our long-term ambition

We want to create the world's most sustainable carpets. It's an ongoing process where we continuously set up new goals and initiatives within five focus areas. Read more about our ambitious 2030 goals at [egecarpets.com](https://egecarpets.com).

### Science-based targets

We're one of 5,000+ companies and financial institutions taking climate action by setting science-based targets. Our near-term targets have been validated by The Science Based Targets initiative (SBTi), which is a global body enabling businesses to set ambitious emissions reduction targets in line with the latest climate science.

### Ege CircleBack

With our revolutionary take-back concept, we reduce your carpet's end-of-life CO<sub>2</sub> emissions by up to 60%. Ege CircleBack is available for a selection of our carpets, and we keep adding more collections to the concept.

### Cradle to Cradle Certified

Most of our carpets are certified according to the Cradle to Cradle Certified® Products Program. The idea behind Cradle to Cradle is that the Earth's finite resources shouldn't go to waste. They should be re-used in new contexts, with no detrimental effect on people or the environment.

### Indoor Air Comfort Gold certified

Our carpets are Indoor Air Comfort Gold certified, showing compliance of product emissions with the criteria of many of the

voluntary specifications issued by the most relevant ecolabels and similar specifications in the EU. Gold certified products are best-in-class for low emissions and good for indoor air quality.

### Top 1% sustainability performance

Our sustainability excellence has been recognised by EcoVadis with the highest score in its class. EcoVadis is the world's leading sustainability rating agency, and they rank the CSR performance of 130,000 companies in 160 countries. The Platinum ranking puts us in the top 1%.

### All the details

Available as wall-to-wall carpet and rugs, the Abstract collection consists of 13 beautiful designs that can be recoloured to suit your preferences and requirements. The multi-level cut & loop structure made from regenerated and regenerable yarn adds depth and texture to the carpet while delivering outstanding quality, great comfort and acoustic benefits.

- 13 unique designs
- Recolour options (see page 52)
- Multi-level cut & loop structure
- Available as wall-to-wall carpet and rugs at no minimum order
- Woven textile or acoustic backing options
- EN 1307 classified to meet the highest standards
- Performance classification to fit any need; heavy use
- 48-hour sample service and truck-only shipping option of 5-7 days (within Europe only)
- Dispatch within 2 weeks from receipt of order for wall-to-wall carpet and 3 weeks for rugs









**ege**

[egecarpets.com](http://egecarpets.com)